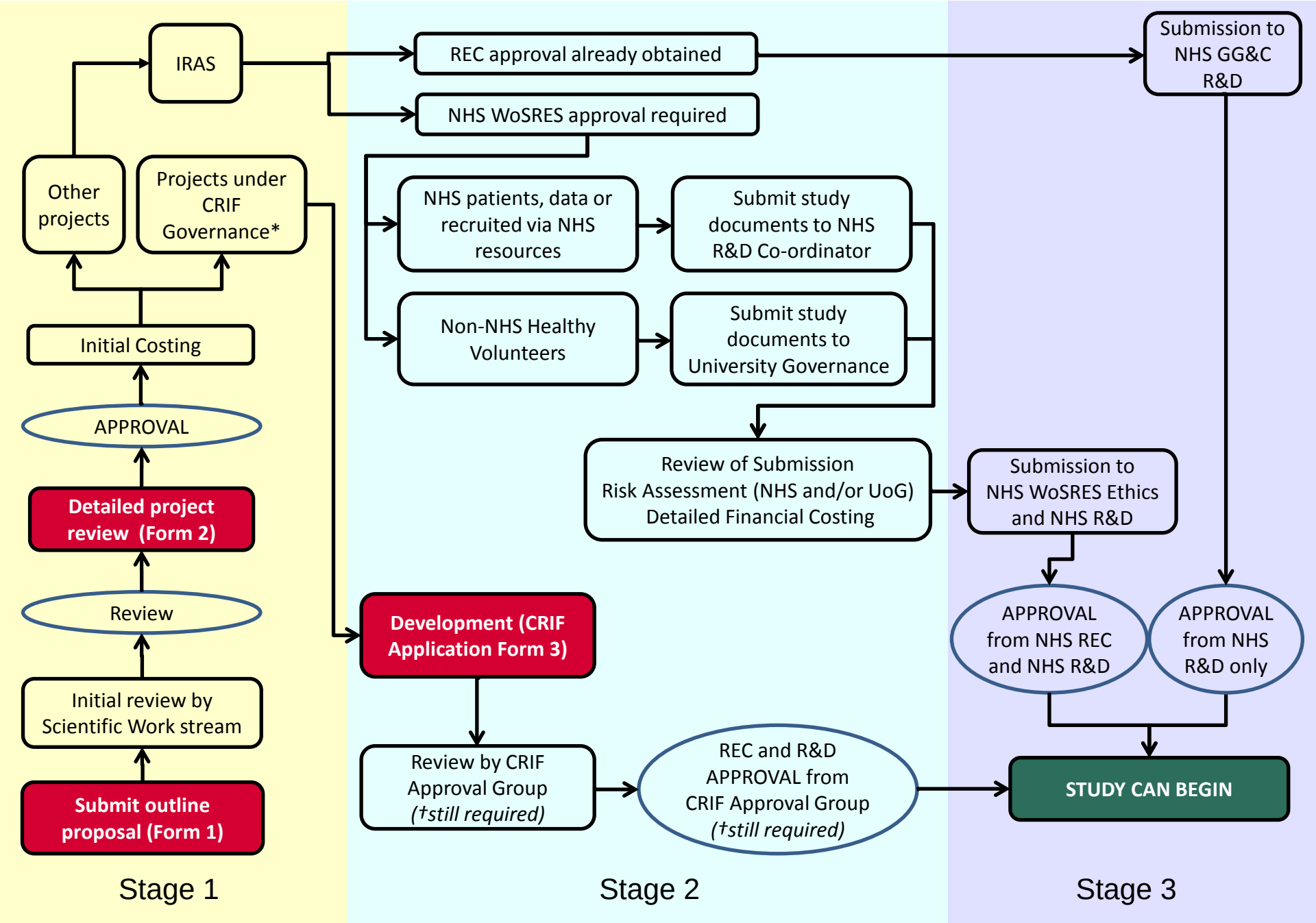
IRAS
REC approval already obtained
Submission to NHS GG&C R&D
NHS WoSRES approval required
Other projects
Projects under CRIF Governance*
NHS patients, data or recruited via NHS resources
Submit study documents to NHS R&D Co-ordinator
Non-NHS Healthy Volunteers
Submit study documents to University Governance
Initial Costing
APPROVAL
Review of Submission
Risk Assessment (NHS and/or UoG)
Detailed Financial Costing
Submission to NHS WoSRES Ethics and NHS R&D
Detailed project review (Form 2)
Review
Development (CRIF Application Form 3)
APPROVAL from NHS REC and NHS R&D
APPROVAL from NHS R&D only
Initial review by Scientific Work stream
Review by CRIF Approval Group (†still required)
REC and R&D APPROVAL from CRIF Approval Group (†still required)
STUDY CAN BEGIN
Submit outline proposal (Form 1)
Stage 1
Stage 2
Stage 3