

How to Apply: Postgraduate Access Scholarship

Note: You must hold an offer for a relevant Masters programme to be able eligible to apply for this scholarship.

1. Access the application form via [Applicant Self Service](#)
2. Click on the 'Scholarships' tile

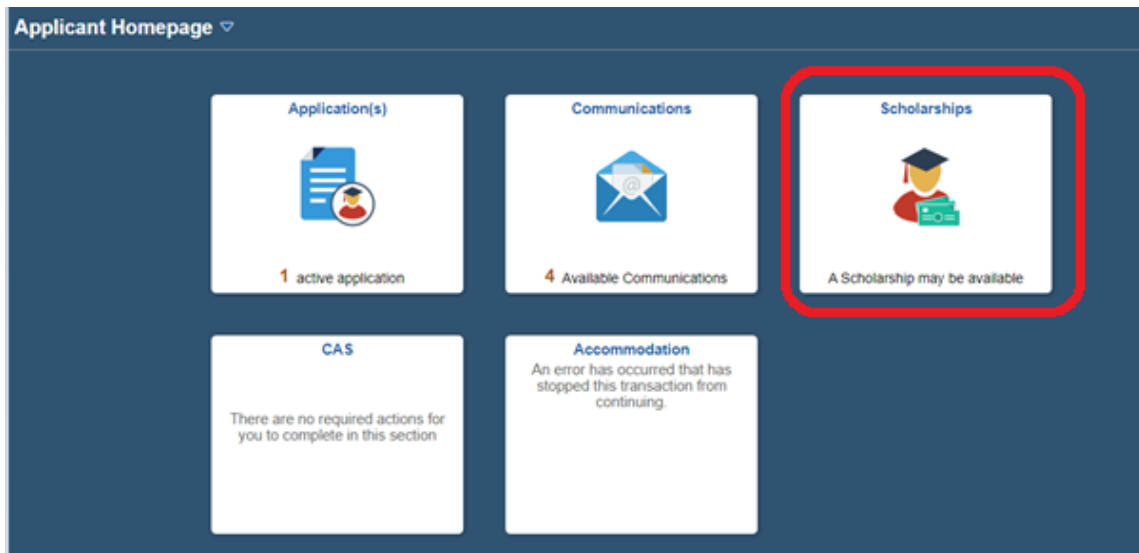

3. In 'Fund Name' box, search 'PG Access' or alternatively leave the box blanks and click 'Fund Search'

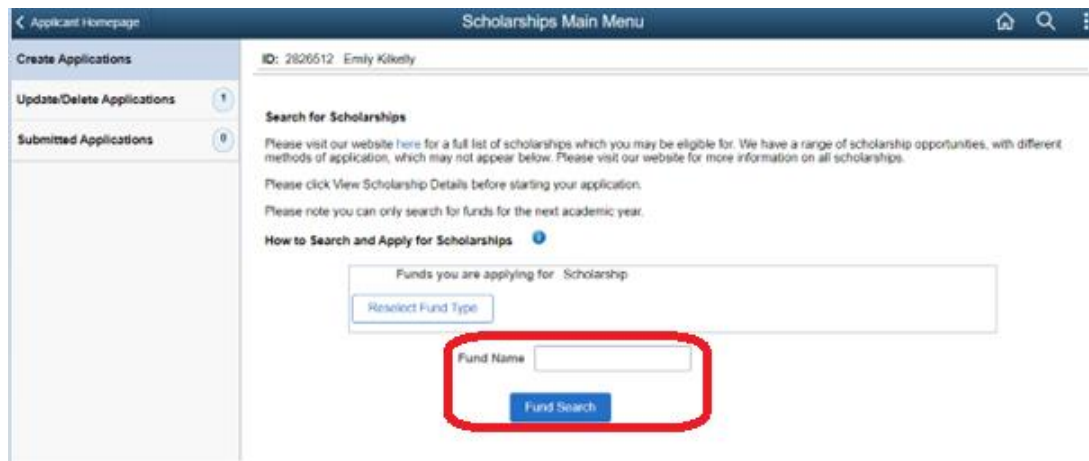

4. If PG Access Scholarship appears, you may be eligible to apply. Please click View Fund Details for more information on the eligibility criteria. If you wish to proceed with applying, select the fund, you will then be asked to agree to the privacy statement in order to proceed. Then click 'Apply for Selected Fund'.

Search for Scholarships

We have a range of scholarship opportunities, with different methods of application, which may not appear within this online application. Please visit our website at www.gla.ac.uk/scholarships for a full list of scholarships which you may be eligible for.

Please click View Fund Details before starting your application.

How to Search and Apply for Scholarships ?

Funds you are applying for Scholarship

[Reselect Fund Type](#)

Fund Name

[Fund Search](#)

Select Fund	Fund Name	Type	Deadline	View Fund Details
<input type="radio"/> No	PG Access Scholarship	Scholarship	17/07/2023	View Fund Details

[Apply for Selected Fund](#)

5. Click 'Begin Application to proceed'

Scholarship Application Status New Application

Funds in this application

Remove Fund ?	Fund Name	Fund Type
<input type="radio"/> No	PG Access Scholarship	Scholarship

[Remove Selected Fund\(s\)](#)

[Begin Application](#) ?

[Go Back to Home Page](#)

6. To complete the application, you must mark each section as complete

Personal Details Completed	ID: 2826512 Emily Kilkelly
Residency Not Complete	
Application Details Not Complete	Please mark each section of the application complete.
Undergraduate Study Not Complete	Address: <input type="text" value="123 Glasgow Road"/>
Financial and Personal Circumstances Not Complete	Postcode: <input type="text" value="TL2 8RR"/>
Personal Statement Not Complete	Email: <input type="text" value="abc@test.com"/>
Referee Details Not Complete	Mark Section Complete <input type="radio"/> Yes
	Save and Exit Application Save and Continue Application

7. You can save and Exit Application at any time to exit and complete at a later stage (before the closing date). When you log back in, you can access your application via

'Update/Delete Applications'.

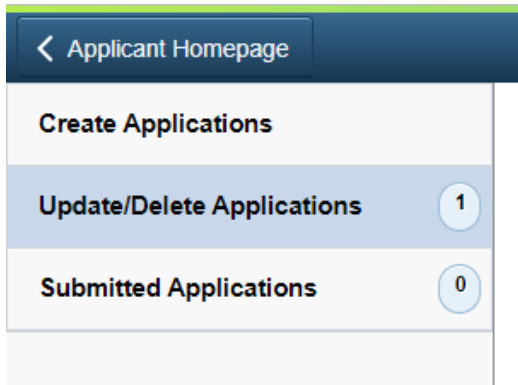

8. Some questions will require you to upload a supporting document, using the document upload function.

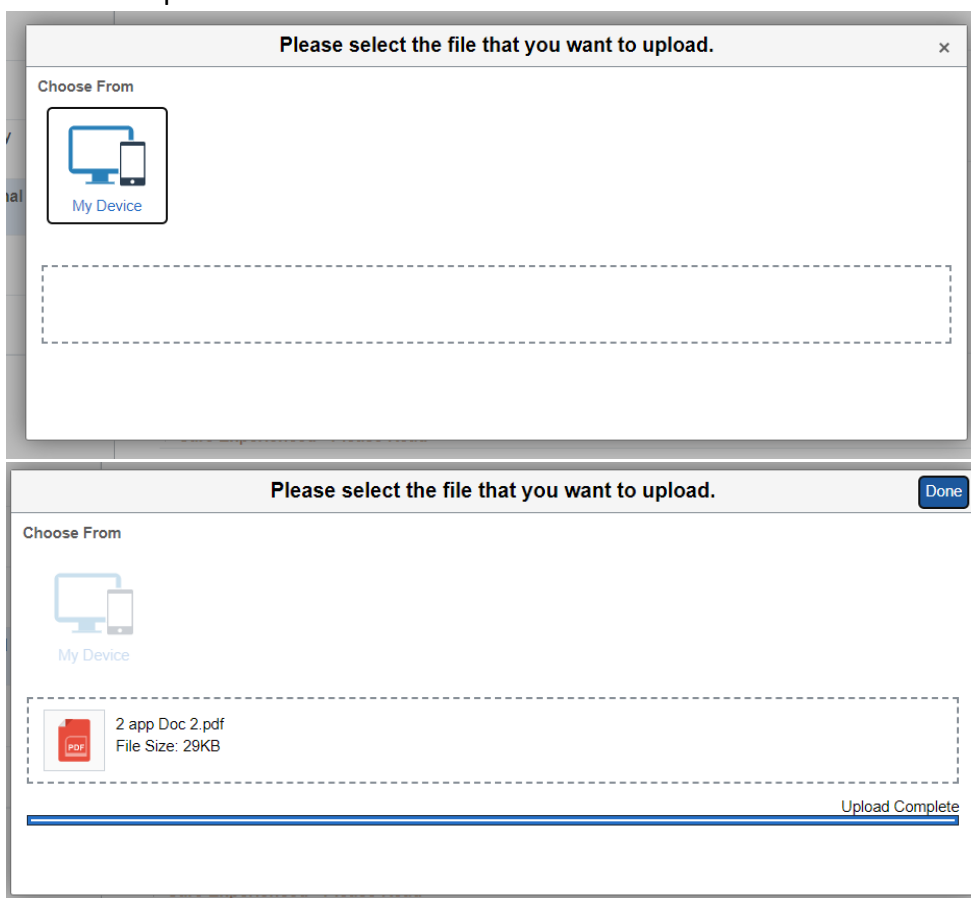

9. When all sections are marked as complete, you will be asked to mark your application complete, to proceed to submit.

Applicant Homepage Scholarship Application

Please answer all questions and mark each section of the application complete.

Referee Full Name:

Referee Position (ie in what capacity are you known to your Referee?):

Referee Email Address:

Are you happy for us to contact your Referee after we receive your reference?

Mark Section Complete Yes

Mark your application completed No
(Leave it unchecked if you plan to come back to complete)

10. Submit application:

Mark Section Complete Yes

Mark your application completed Yes
(Leave it unchecked if you plan to come back to complete)

Status Completed(Not Submitted)

Funds in this application

Remove Fund ?	Fund Name	Fund Type	Application Deadline
<input type="checkbox"/> No	PG Access Scholarship	Scholarship	17/07/2023

11. Once submitted, you cannot edit your application, but you do have the option to delete the application.

IMPORTANT:

It is the applicant's responsibility to ask your referee to email their reference directly to the Scholarship Team (scholarships@glasgow.ac.uk). Your referee should include your name and the words 'Postgraduate Talent Scholarship Reference' in the subject line of their email.