

The Govan SHIP Project

(Social & Health Integration Project)

Dr John Montgomery

February 2019

Multi Disciplinary Team Working

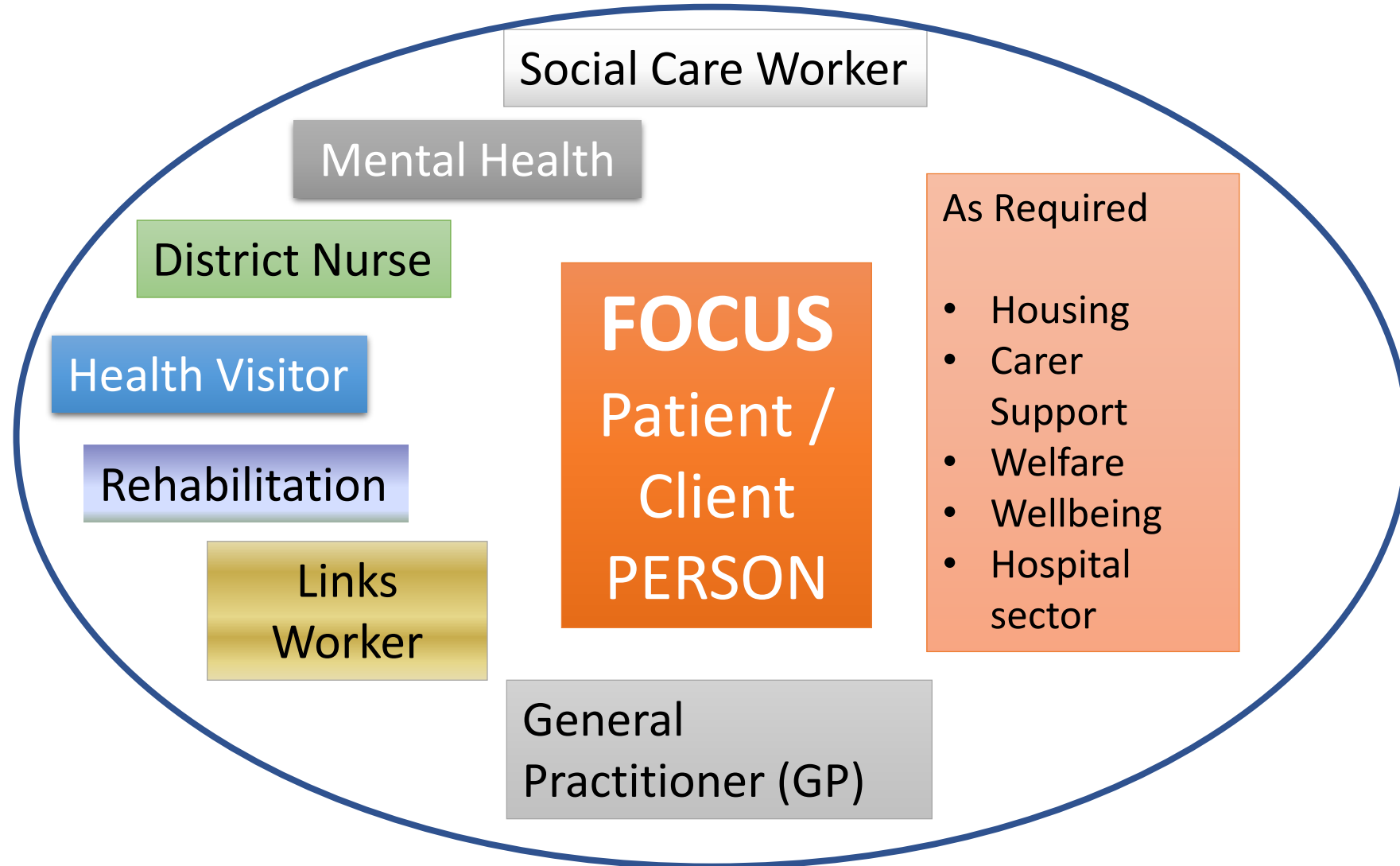

MDT

Patient Info and reason for referral

Govan Integrated Care Project

MDT for _____ Practice – Date _____

Patient LabelTrace

Brought to Meeting by: _____

Reason for Discussion:

- Palliative Care
- Vulnerable Adult (code)
- Vulnerable Child (code)
- Possible Crisis
- New Diagnosis
- Follow-Up

Brief Summary of Situation (inc diagnosis, involved services, emerging issues)

| |
|--|
| |
|--|

MDT

Discovery and outcomes

Referrals:

- | | |
|---|--|
| <input type="checkbox"/> Under care of Social Worker | <input type="checkbox"/> Refer to Social Worker |
| <input type="checkbox"/> Under care of Health Visitor | <input type="checkbox"/> Refer to Health Visitor |
| <input type="checkbox"/> Refer to Specialist Health Visitor | <input type="checkbox"/> Refer to School Nurse |
| <input type="checkbox"/> Refer to Link Worker | <input type="checkbox"/> Referral to Voluntary Service |
| <input type="checkbox"/> Referral to Benefits Advisor | <input type="checkbox"/> Other (enter as free text): _____ |

Outcome (to be entered to EMIS as text of consultation)

| |
|--|
| |
|--|

Administration

| | Date | Signed |
|--------------------------|------|--------|
| Coding Completed | | |
| Follow-Up Form Completed | | |

Social Work Related

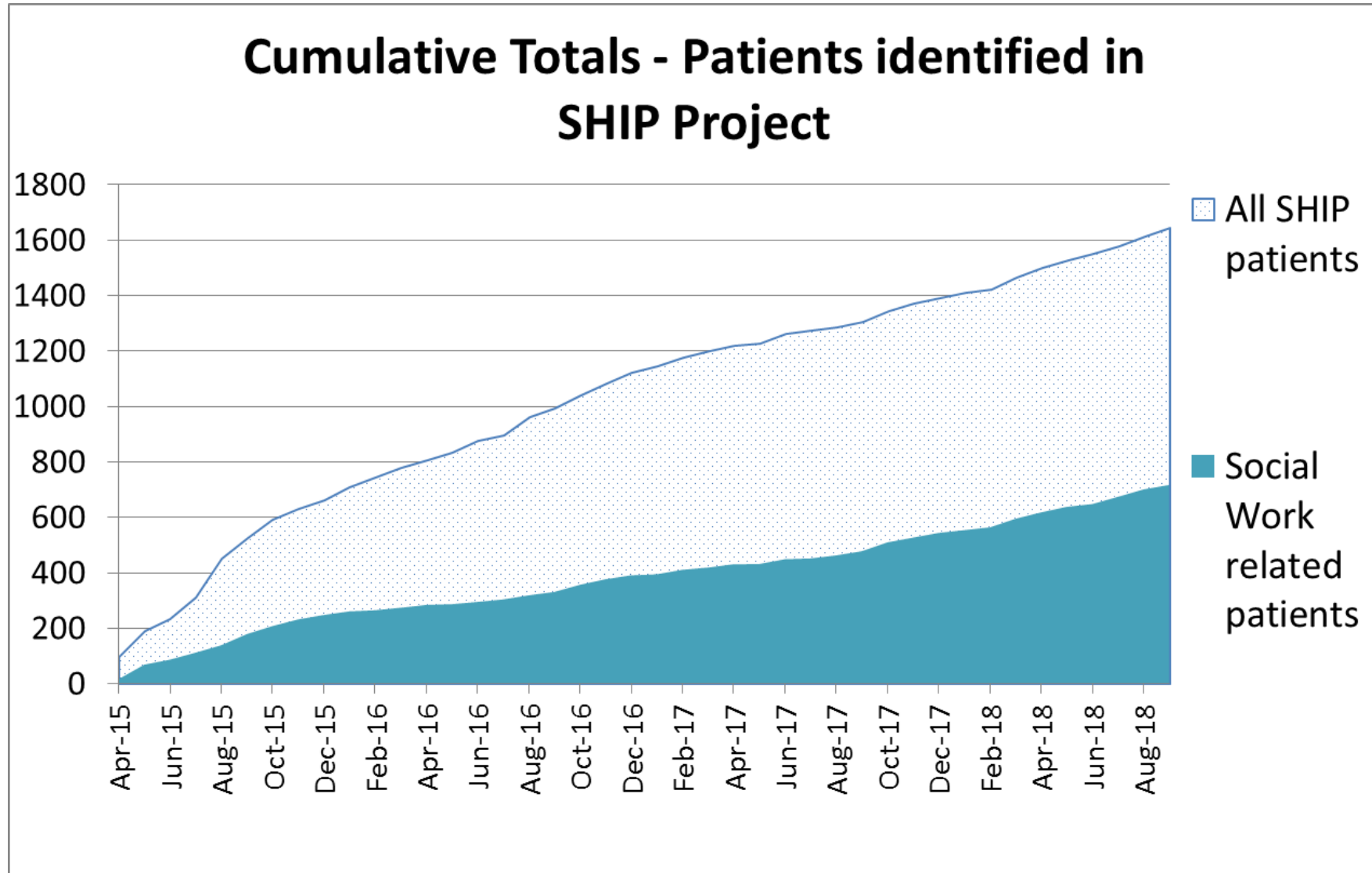

| Patient Identifier (CHI) | TOTAL | Physical | Mental | Hypertension | Depression | Chronic Pain | Asthma | CHD | Dyspepsia | Diabetes | Thyroid | Rheumatoid | Psoriasis | Hearing | COPD | Anxiety | IBS | Alcohol | Drugs | Stroke | CKD | Diverticulosis | AF | PVD | Heart Failure | Epilepsy | Dementia | Mental Health | IBD | Vision | LD | Eating Disorder | Bronchiectasis | Parkinson's | MS | Hepatitis | Liver Disease | Cancer | | |
|--------------------------|-------|----------|--------|--------------|------------|--------------|--------|-----|-----------|----------|---------|------------|-----------|---------|------|---------|-----|---------|-------|--------|-----|----------------|----|-----|---------------|----------|----------|---------------|-----|--------|----|-----------------|----------------|-------------|----|-----------|---------------|--------|---|---|
| 1 | 12 | 12 | 0 | 1 | 0 | 1 | 0 | 1 | 1 | 0 | 1 | 0 | 0 | 0 | 1 | 0 | 0 | 0 | 0 | 0 | 1 | 1 | 1 | 1 | 0 | 0 | 0 | 0 | 1 | 0 | 0 | 0 | 0 | 0 | 0 | 0 | 0 | 0 | 1 | |
| 2 | 10 | 8 | 2 | 1 | 1 | 0 | 0 | 1 | 0 | 1 | 0 | 0 | 0 | 0 | 1 | 1 | 0 | 0 | 0 | 1 | 0 | 1 | 1 | 1 | 0 | 0 | 0 | 0 | 0 | 0 | 0 | 0 | 0 | 0 | 0 | 0 | 0 | 0 | 0 | |
| 3 | 10 | 8 | 2 | 1 | 1 | 0 | 1 | 0 | 1 | 0 | 0 | 0 | 0 | 1 | 1 | 1 | 0 | 0 | 0 | 1 | 1 | 0 | 0 | 0 | 0 | 0 | 0 | 0 | 0 | 0 | 0 | 0 | 0 | 0 | 1 | 0 | 0 | 0 | 0 | |
| 4 | 10 | 8 | 2 | 1 | 1 | 0 | 0 | 0 | 1 | 1 | 1 | 0 | 0 | 0 | 0 | 1 | 0 | 1 | 0 | 1 | 0 | 1 | 0 | 0 | 0 | 0 | 0 | 0 | 0 | 0 | 0 | 0 | 0 | 0 | 0 | 0 | 0 | 1 | 0 | |
| 5 | 9 | 8 | 1 | 1 | 0 | 0 | 0 | 1 | 1 | 0 | 0 | 0 | 0 | 1 | 0 | 1 | 0 | 0 | 0 | 1 | 1 | 1 | 0 | 1 | 0 | 0 | 0 | 0 | 0 | 0 | 0 | 0 | 0 | 0 | 0 | 0 | 0 | 0 | 0 | |
| 6 | 9 | 8 | 1 | 1 | 1 | 0 | 0 | 1 | 1 | 1 | 1 | 0 | 0 | 0 | 0 | 0 | 0 | 0 | 0 | 0 | 1 | 0 | 0 | 0 | 1 | 0 | 0 | 0 | 0 | 0 | 0 | 0 | 0 | 0 | 1 | 0 | 0 | 0 | 0 | |
| 7 | 8 | 7 | 1 | 1 | 0 | 0 | 0 | 1 | 1 | 0 | 0 | 0 | 0 | 1 | 1 | 1 | 0 | 0 | 0 | 1 | 0 | 1 | 0 | 0 | 0 | 0 | 0 | 0 | 0 | 0 | 0 | 0 | 0 | 0 | 0 | 0 | 0 | 0 | 0 | |
| 8 | 8 | 8 | 0 | 0 | 0 | 0 | 1 | 1 | 1 | 0 | 0 | 0 | 0 | 0 | 0 | 0 | 1 | 0 | 0 | 0 | 1 | 1 | 1 | 0 | 0 | 1 | 0 | 0 | 0 | 0 | 0 | 0 | 0 | 0 | 0 | 0 | 0 | 0 | 0 | |
| 9 | 8 | 8 | 1 | 0 | 0 | 0 | 0 | 0 | 0 | 0 | 0 | 0 | 0 | 1 | 0 | 0 | 0 | 0 | 0 | 1 | 1 | 0 | 0 | 1 | 0 | 0 | 0 | 0 | 0 | 0 | 0 | 0 | 0 | 0 | 0 | 0 | 0 | 0 | 0 | |
| 10 | 8 | 7 | 1 | 0 | 0 | 0 | 1 | 0 | 0 | 0 | 0 | 0 | 0 | 0 | 1 | 1 | 0 | 0 | 0 | 0 | 0 | 1 | 0 | 0 | 0 | 0 | 0 | 0 | 1 | 0 | 0 | 0 | 1 | 0 | 0 | 0 | 0 | 0 | 0 | |
| 11 | 8 | 7 | 1 | 1 | 1 | 0 | 1 | 0 | 0 | 1 | 0 | 1 | 0 | 0 | 0 | 0 | 1 | 1 | 0 | 0 | 0 | 0 | 0 | 1 | 0 | 0 | 0 | 0 | 0 | 0 | 0 | 0 | 0 | 0 | 0 | 0 | 0 | 0 | 0 | |
| 12 | 8 | 8 | 0 | 1 | 0 | 0 | 0 | 1 | 1 | 1 | 0 | 0 | 0 | 0 | 0 | 0 | 1 | 0 | 0 | 1 | 1 | 0 | 0 | 1 | 0 | 0 | 0 | 0 | 0 | 0 | 0 | 0 | 0 | 0 | 0 | 0 | 0 | 0 | 0 | |
| 13 | 8 | 8 | 0 | 1 | 0 | 1 | 0 | 0 | 0 | 1 | 1 | 0 | 0 | 1 | 1 | 0 | 0 | 0 | 0 | 0 | 1 | 0 | 1 | 0 | 0 | 0 | 0 | 0 | 0 | 0 | 0 | 0 | 0 | 0 | 0 | 0 | 0 | 0 | 0 | |
| 14 | 8 | 8 | 0 | 1 | 0 | 0 | 0 | 0 | 0 | 1 | 0 | 0 | 0 | 0 | 0 | 0 | 0 | 0 | 0 | 1 | 1 | 0 | 1 | 1 | 1 | 1 | 0 | 0 | 0 | 1 | 0 | 0 | 0 | 0 | 0 | 0 | 0 | 0 | 0 | |
| 15 | 8 | 8 | 0 | 1 | 0 | 0 | 0 | 1 | 0 | 0 | 0 | 0 | 0 | 0 | 0 | 0 | 0 | 0 | 0 | 1 | 1 | 1 | 1 | 1 | 1 | 1 | 0 | 0 | 0 | 0 | 0 | 0 | 0 | 0 | 0 | 0 | 0 | 0 | 0 | |
| 16 | 8 | 8 | 0 | 0 | 0 | 0 | 1 | 1 | 1 | 0 | 0 | 1 | 0 | 0 | 1 | 0 | 0 | 0 | 0 | 0 | 0 | 0 | 1 | 1 | 0 | 0 | 0 | 0 | 0 | 0 | 0 | 0 | 0 | 0 | 0 | 0 | 0 | 0 | 1 | 0 |
| 17 | 9 | 8 | 1 | 0 | 1 | 1 | 1 | 0 | 1 | 0 | 0 | 0 | 1 | 0 | 0 | 0 | 0 | 1 | 0 | 0 | 0 | 0 | 0 | 0 | 1 | 0 | 0 | 0 | 0 | 0 | 0 | 0 | 0 | 0 | 0 | 0 | 0 | 0 | 1 | 1 |
| 18 | 8 | 5 | 3 | 1 | 1 | 0 | 1 | 0 | 0 | 1 | 0 | 0 | 0 | 0 | 0 | 1 | 0 | 0 | 0 | 0 | 1 | 0 | 0 | 0 | 0 | 0 | 1 | 0 | 1 | 0 | 0 | 0 | 0 | 0 | 0 | 0 | 0 | 0 | 0 | |
| 19 | 8 | 7 | 1 | 1 | 1 | 0 | 0 | 1 | 0 | 0 | 0 | 0 | 0 | 0 | 1 | 0 | 0 | 0 | 0 | 1 | 0 | 0 | 1 | 1 | 1 | 0 | 0 | 0 | 0 | 0 | 0 | 0 | 0 | 0 | 0 | 0 | 0 | 0 | 0 | |
| 20 | 8 | 8 | 0 | 1 | 0 | 0 | 0 | 1 | 0 | 1 | 0 | 0 | 1 | 0 | 0 | 0 | 0 | 0 | 0 | 0 | 1 | 1 | 0 | 1 | 1 | 0 | 0 | 0 | 0 | 0 | 0 | 0 | 0 | 0 | 0 | 0 | 0 | 0 | 0 | |

Output

Govan SHIP Project GP Demand

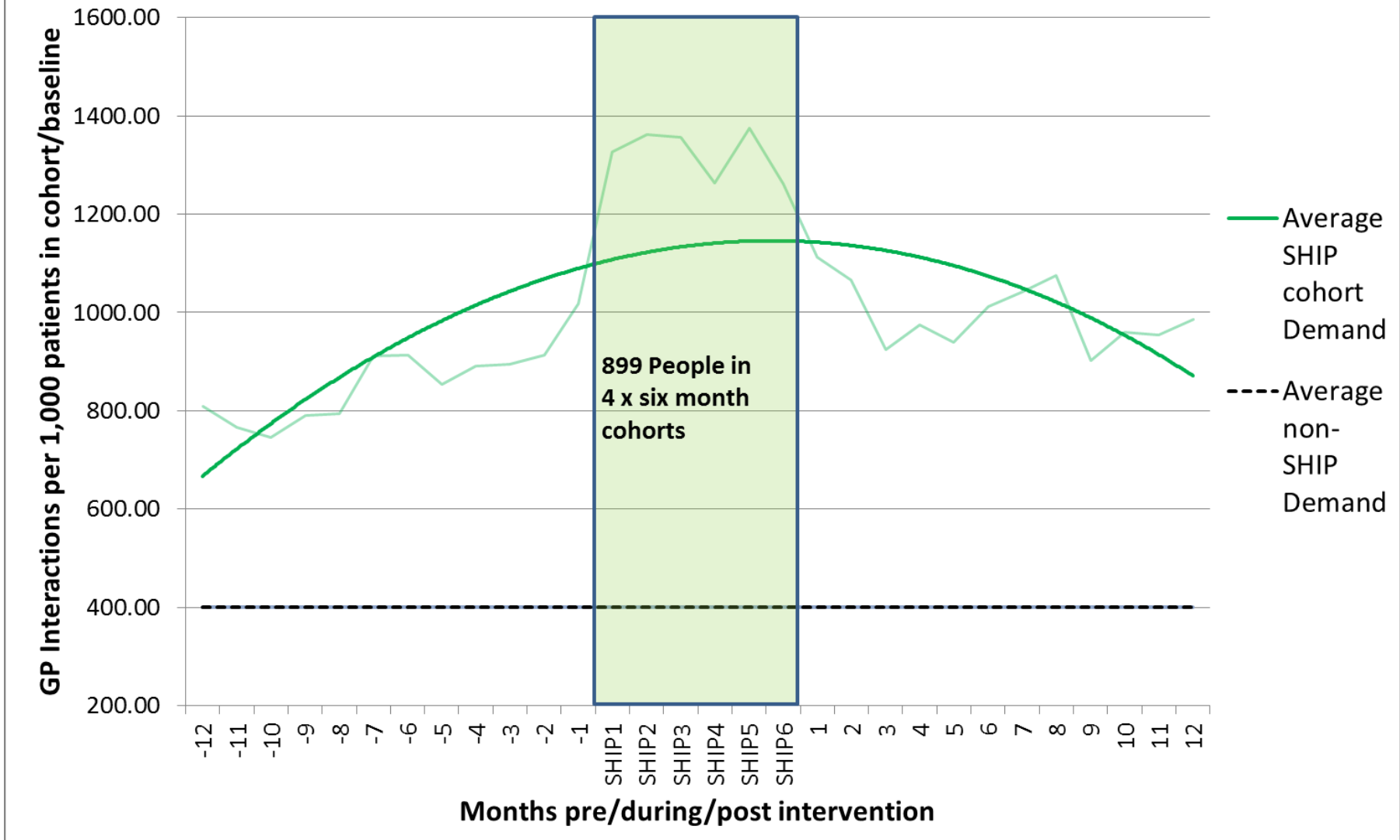

Govan SHIP - Home Visit Reduction

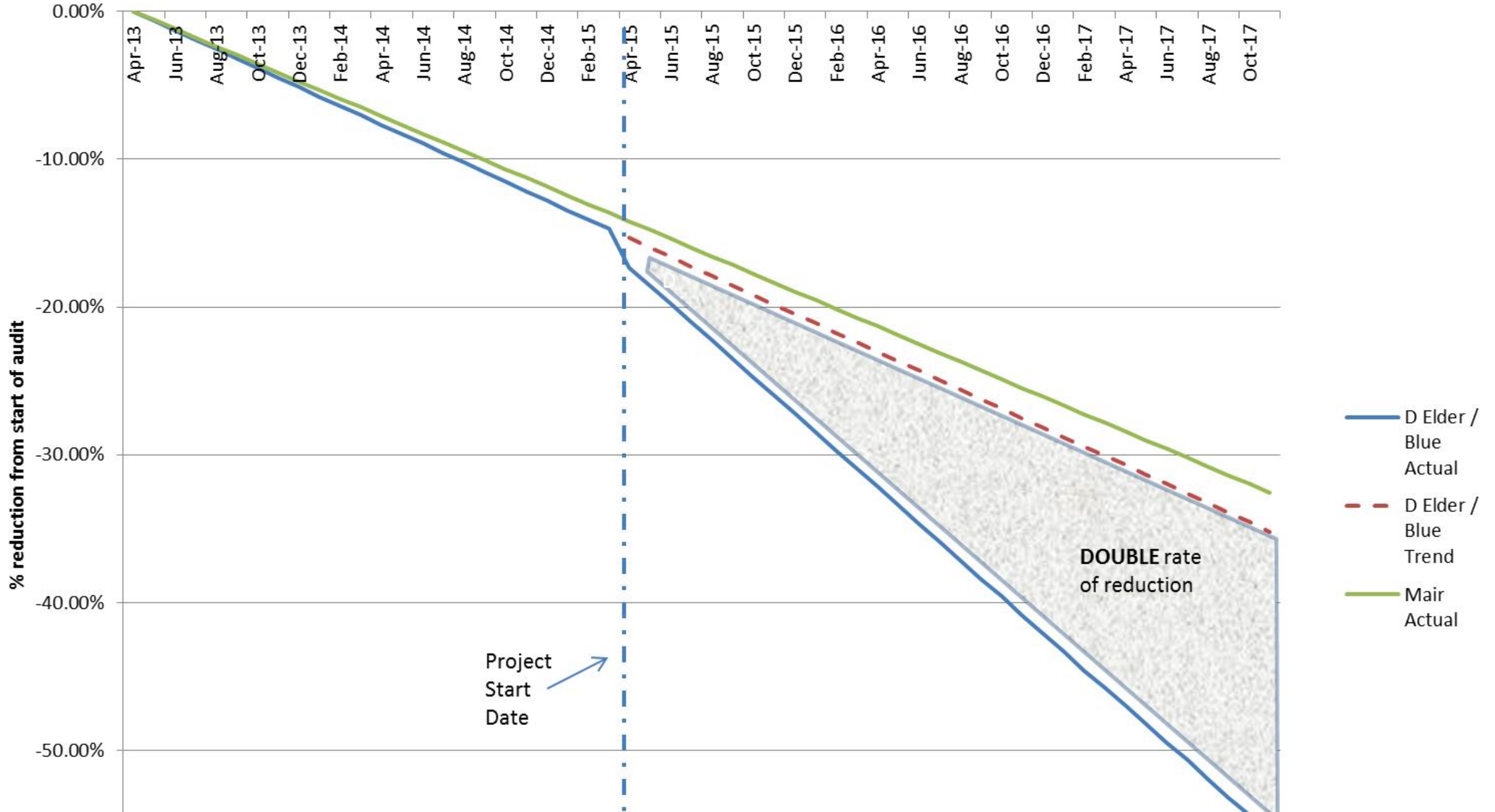

GP Demand

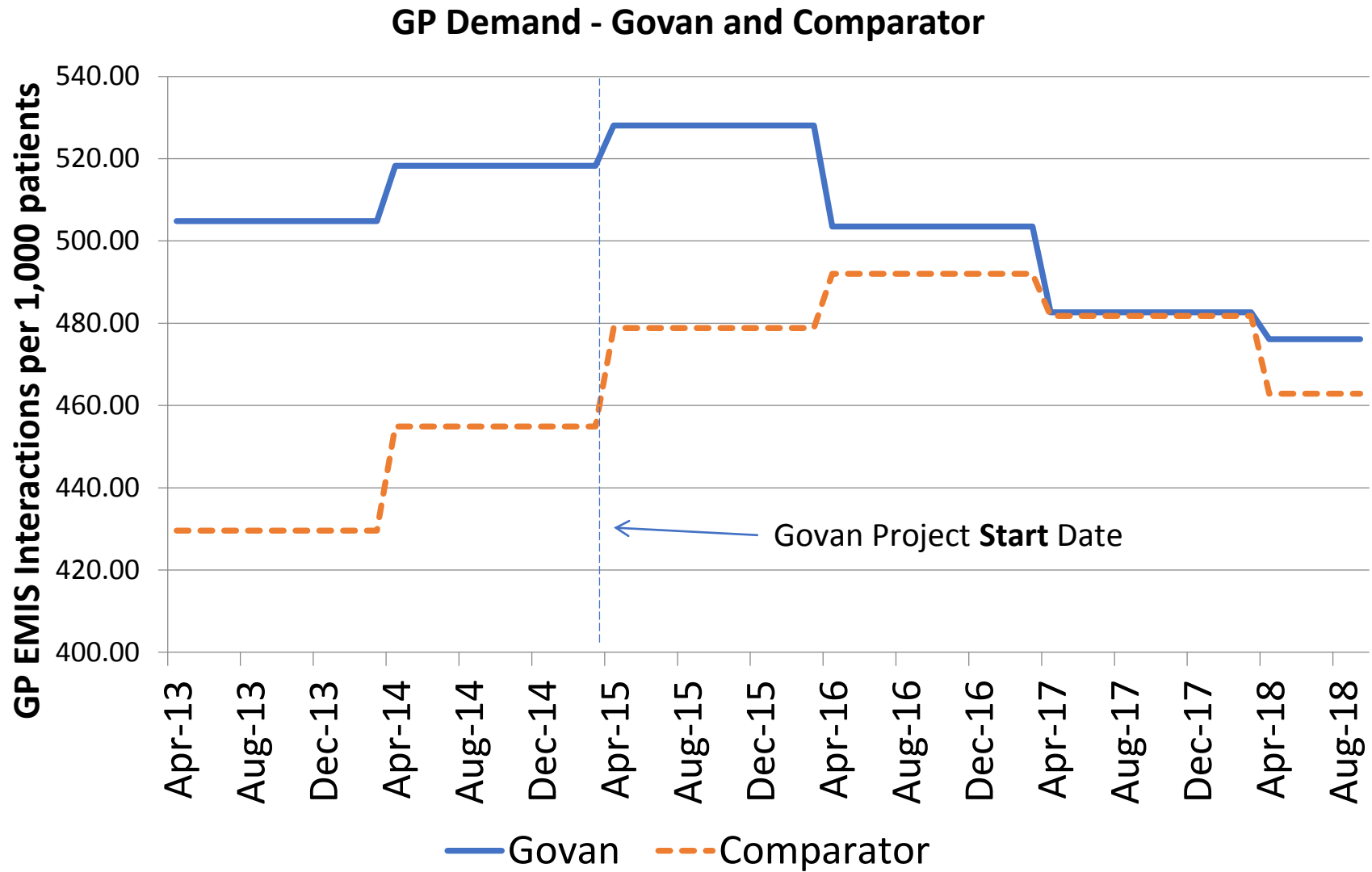

Leadership Roles

- Dr Brian Milmore IT
- Dr Amanda Connelly Unscheduled Care
- Dr Niall Cameron Care of the Elderly
- Dr Gillian Mackenzie Housing
- Dr Anne Mullin Children and Families
- Dr Jane Marshall Mental Health
- Dr Ewan Gray Physiotherapy
- Dr Adrian Petre Pharmacy

SHIP Pharmacy Intervention Jan-Aug 2018

- Total SHIP patients – 316
- Pharmacy review - 151
- Pharmacy interventions – 393
- Intervention list – meds started/stopped , eKIS , BP check , dosage optimised , monitoring , inhaler technique , concordance
- 2.64 interventions per patient
- Cost saving - £6092.10

MSK Physiotherapy in Govan SHIP

- 2,119 referrals in 1st 12 months
- 32% referred directly by reception. 58% referral by GP (potential to improve)
- Of the GP referrals
 - 44% potentially have gone direct to MSK
 - 56% presented with more than one complaint – therefore 1st appointment with GP appropriate
- 921 MSK patients not needing to see GP
- 72% given advice or home exercise programme
- 8% of all imaging referrals now made by MSK instead of GP with no overall increase from practices
- Meeting project objectives
 - Shift demand (away from GP), *to*
 - right person, right place, right time, *with*
 - Practitioner working to top of licence

Recruitment and Retention

- Career path SHIP locums
- Average age retiring partners
- Govan Health Centre GP vacancies

Collegiate Approach

- Front line clinicians
- Academia
- HSCP
- Social Work
- RCGP
- Scottish Government
- Project manager

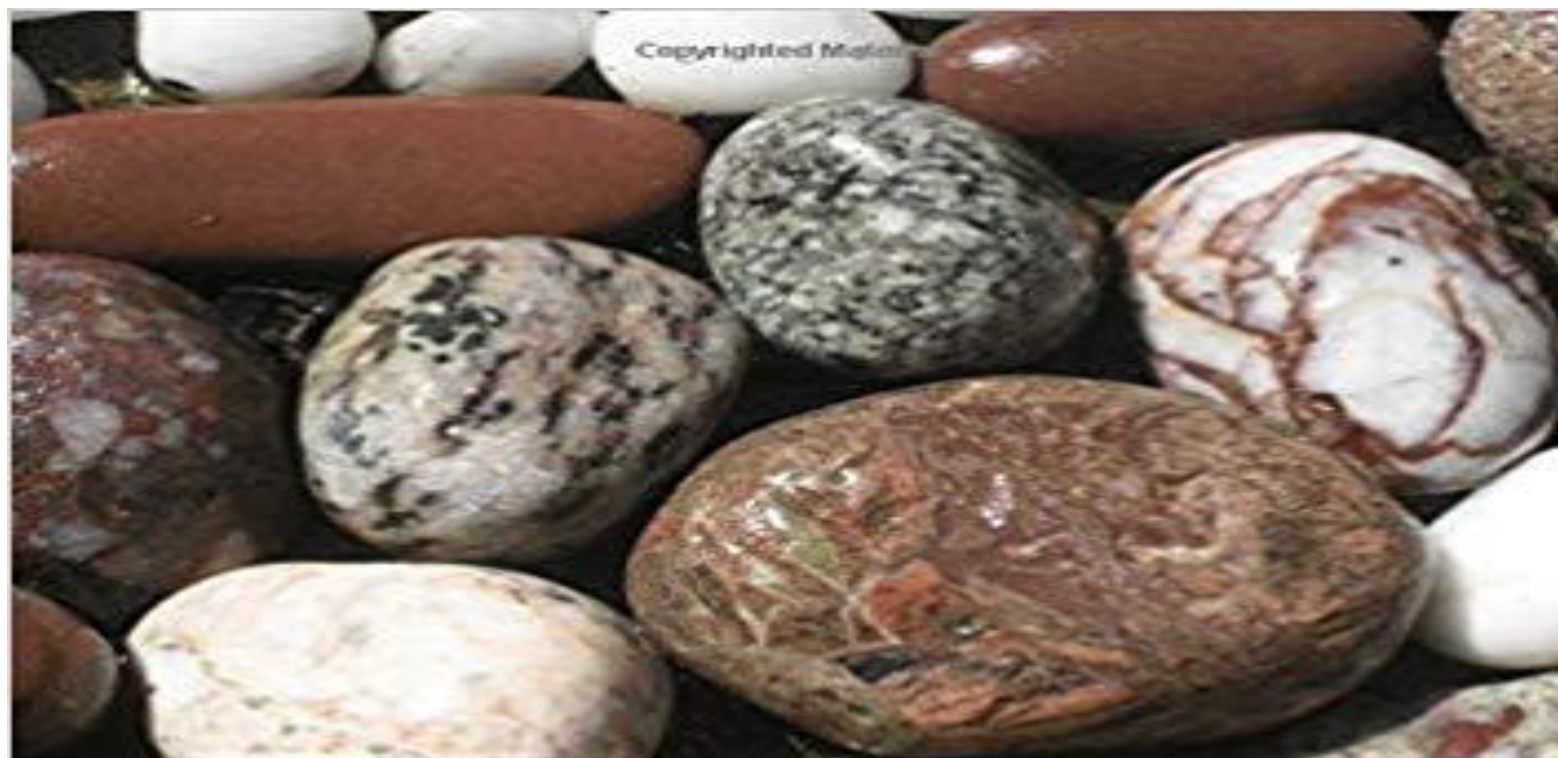

The Exceptional Potential of General Practice

Making a Difference in Primary Care

Edited by

Graham C. M. Watt



CRC Press
Taylor & Francis Group

Copyrighted Material

