

Drawing No.
600 001

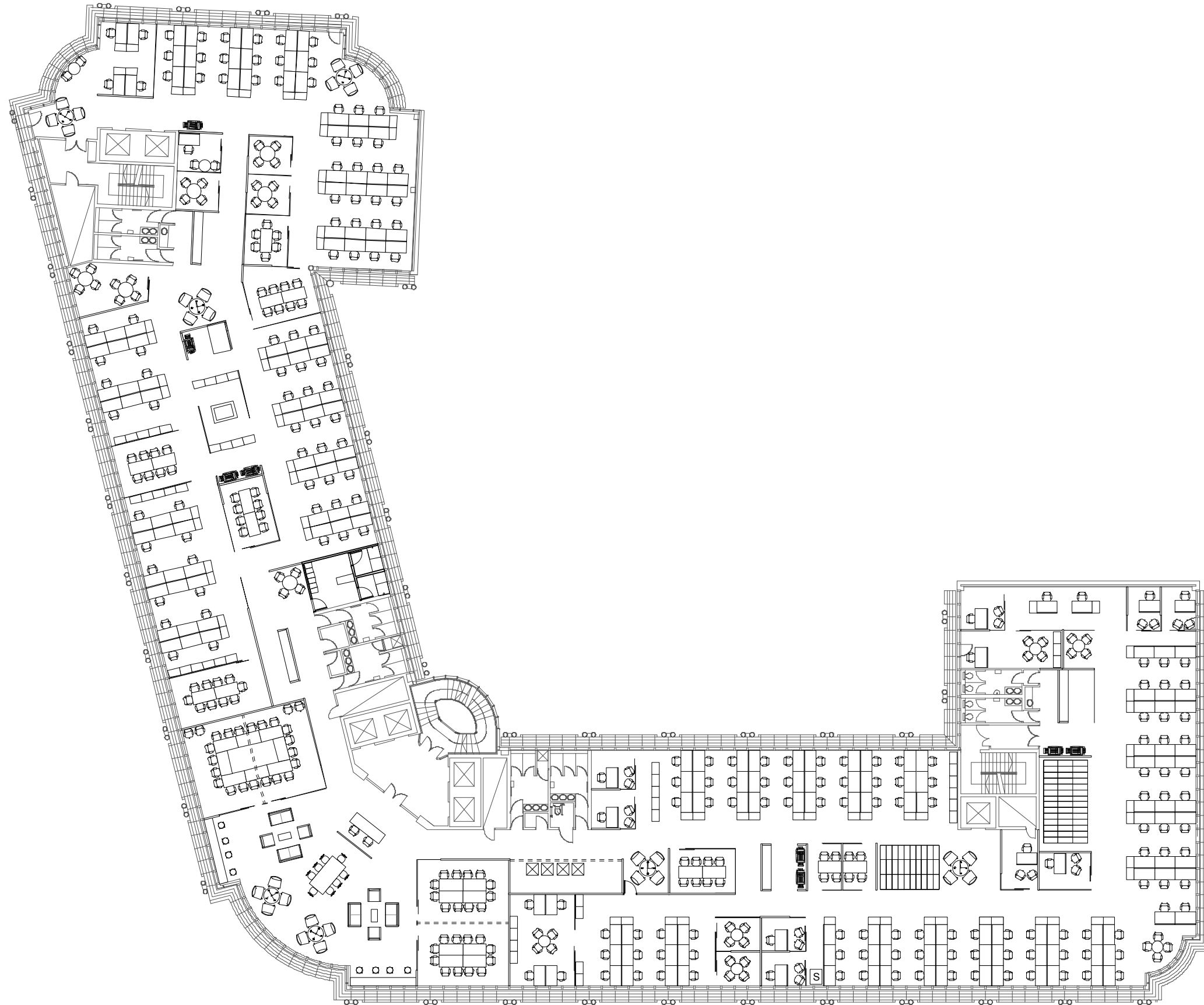

Note:-
Whilst care is taken to ensure the accuracy of the details on this drawing, it is provided on the understanding that the University of Glasgow will not under any circumstances be held liable for any injuries, losses or other expenses which may be attributable to the use or adoption of the details, without separate site survey and professional calculations.

Location.
Title. **Proposed layout**
Project:- **Tay House - 6th Floor**

This drawing is the property of the University of Glasgow.
It must not be copied, altered or shared without written consent.
The information shown is to be regarded as confidential

Drawing No.
Scale **1:300 @ A3** Date **21-08-14**
Drawn **G Mcluskie**



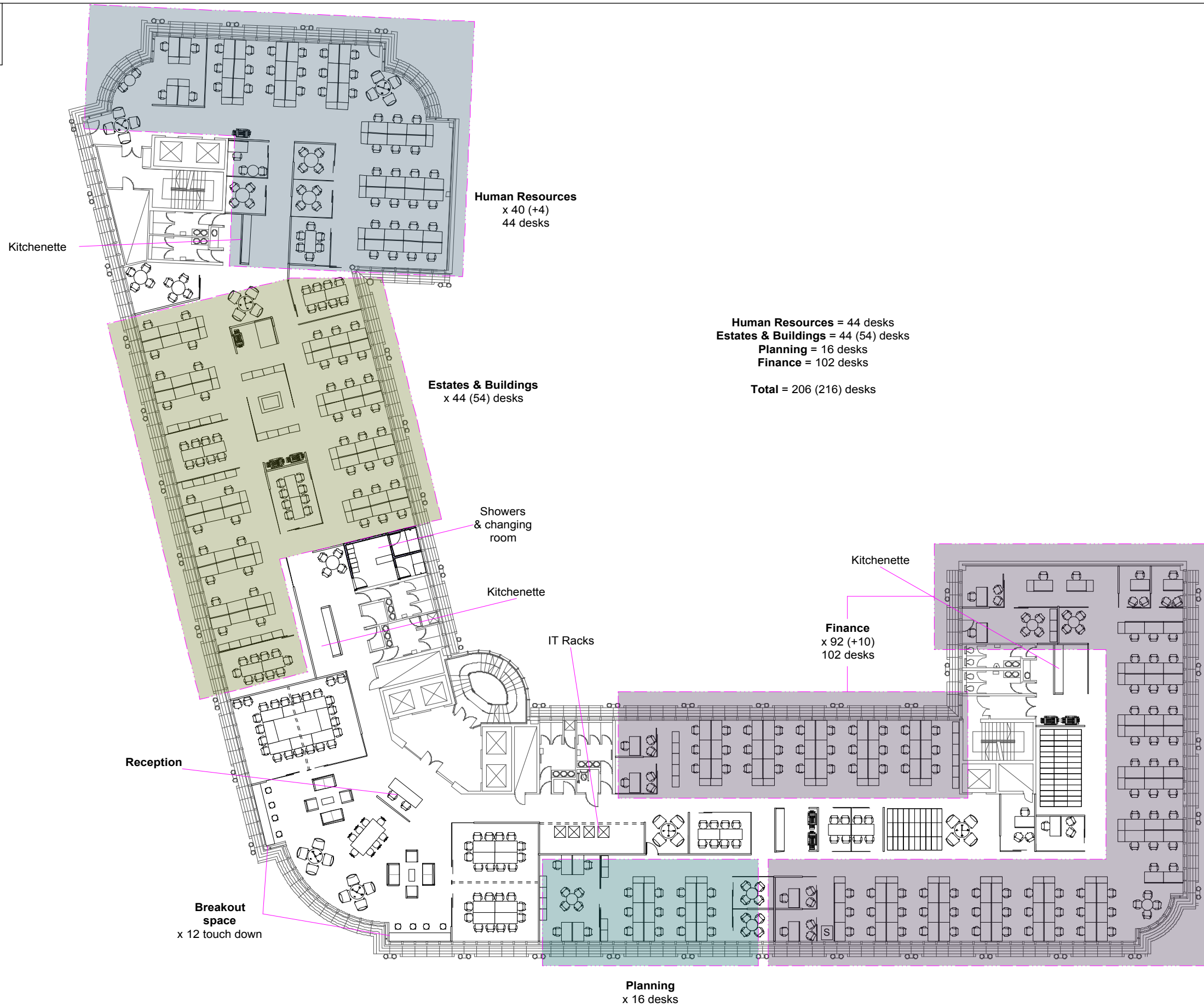

Note:-
Whilst care is taken to ensure the accuracy of the details on this drawing, it is provided on the understanding that the University of Glasgow will not under any circumstances be held liable for any injuries, losses or other expenses which may be attributable to the use or adoption of the details, without separate site survey and professional calculations.

Location.	
Title.	Proposed layout
Project:-	Tay House - 6th Floor

This drawing is the property of the University of Glasgow.
It must not be copied, altered or shared without written consent.
The information shown is to be regarded as confidential

Drawing No.	
Scale 1:300 @ A3	Date 21-08-14
Drawn G Mcluskie	



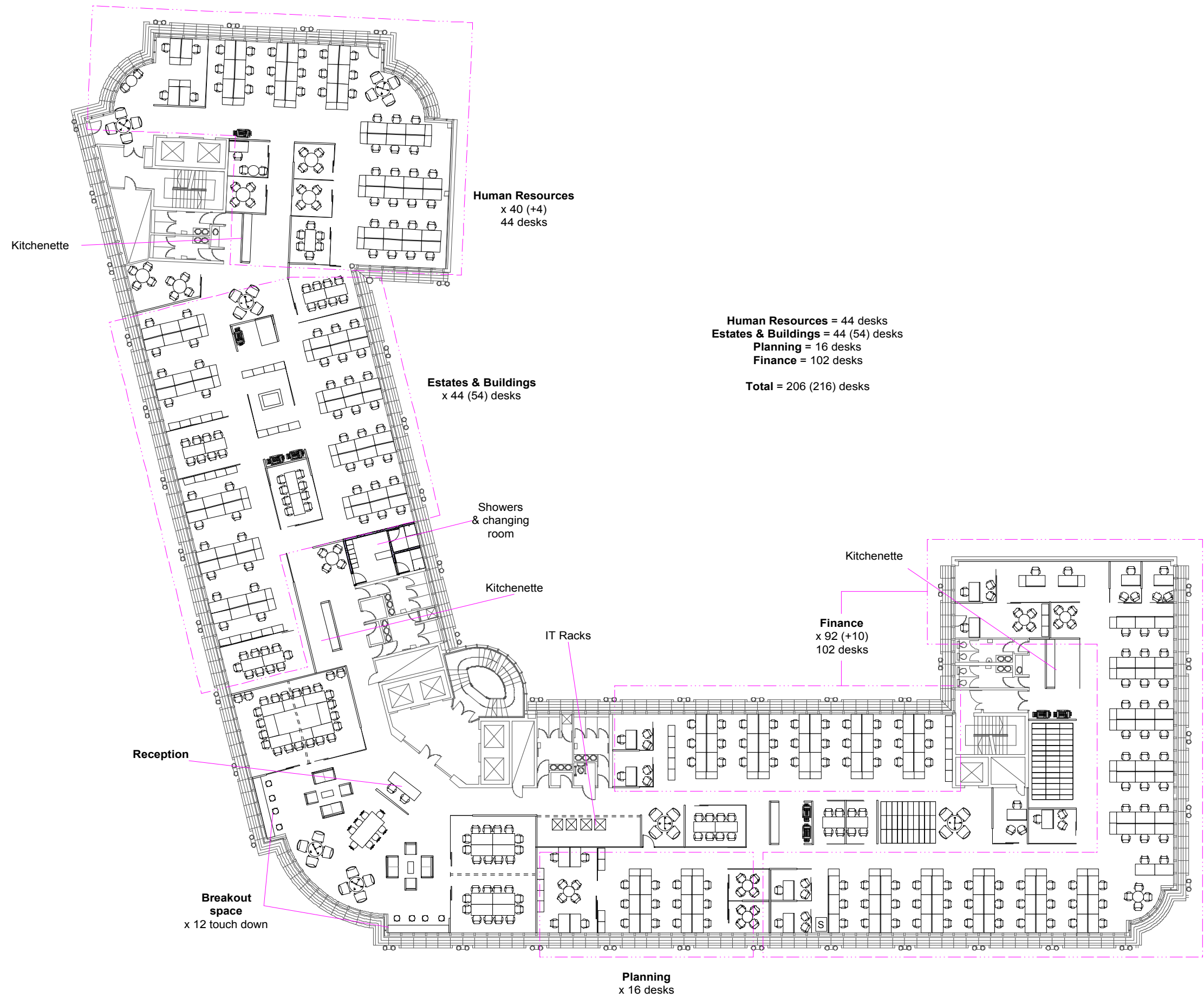

Note:-
Whilst care is taken to ensure the accuracy of the details on this drawing, it is provided on the understanding that the University of Glasgow will not under any circumstances be held liable for any injuries, losses or other expenses which may be attributable to the use or adoption of the details, without separate site survey and professional calculations.

Location.	
Title.	Proposed layout
Project:-	Tay House - 6th Floor

This drawing is the property of the University of Glasgow.
It must not be copied, altered or shared without written consent.
The information shown is to be regarded as confidential

Drawing No.	
Scale 1:300 @ A3	Date 21-08-14
Drawn G Mcluskie	





- Training rooms - moving wall divider
flexible 12 or 24 person rooms
Projector / TV / Conference phone?
- Enclosed meeting room - with door
dept meeting spaces - projector / conference phone?
- Semi-open meeting room / Pod - no door
dept meeting spaces - shared projector? / phone
- open plan meeting space - informal meetings
table and seat only?

Note:-
Whilst care is taken to ensure the accuracy of the details on this drawing, it is provided on the understanding that the University of Glasgow will not under any circumstances be held liable for any injuries, losses or other expenses which may be attributable to the use or adoption of the details, without separate site survey and professional calculations.

Location.	
Title.	Meeting space - types
Project:-	Tay House - 6th Floor

This drawing is the property of the University of Glasgow.
It must not be copied, altered or shared without written consent.
The information shown is to be regarded as confidential

Drawing No.	
Scale 1:300 @ A3	Date 21-08-14
Drawn G Mcluskie	



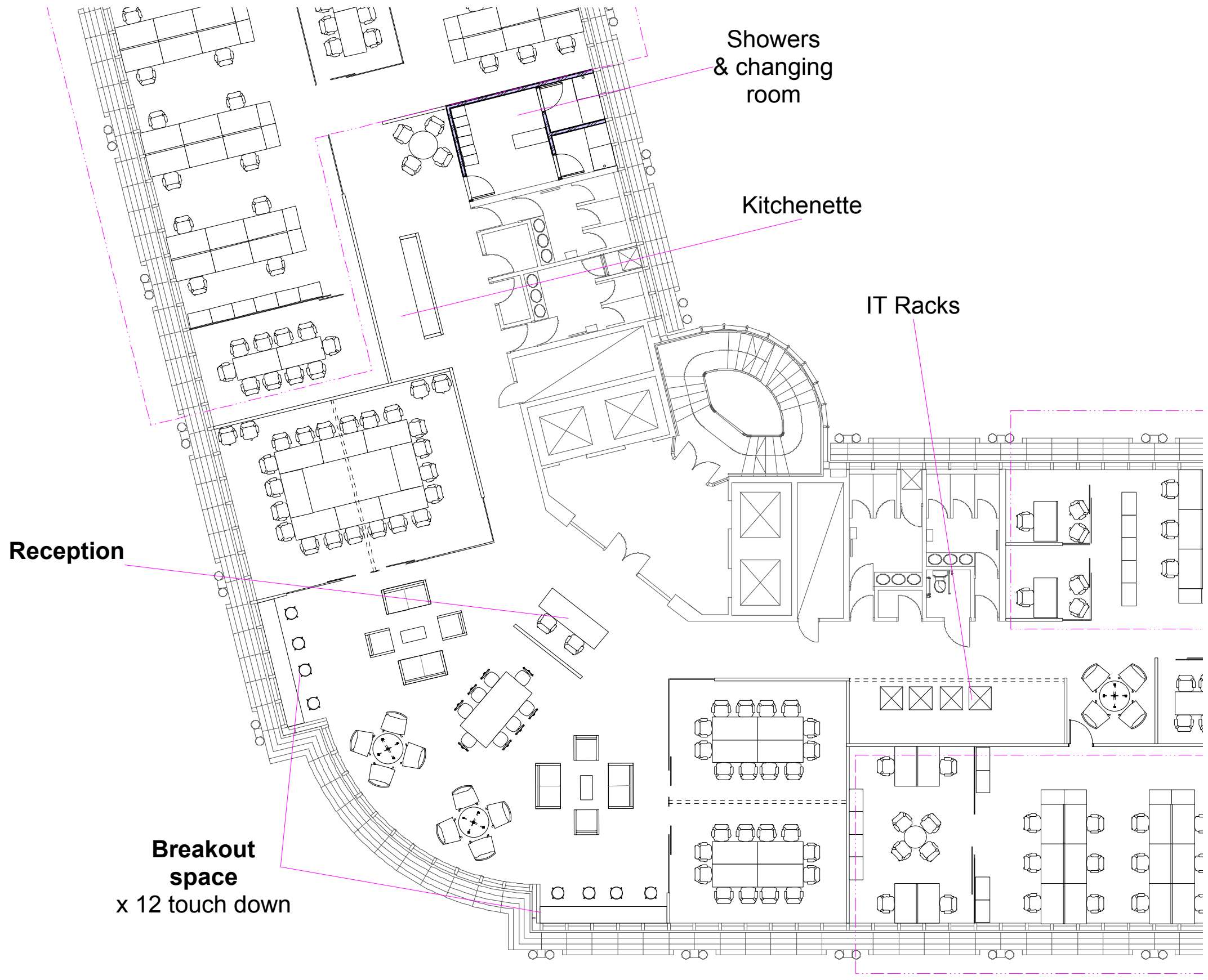

Note:-
Whilst care is taken to ensure the accuracy of the details on this drawing, it is provided on the understanding that the University of Glasgow will not under any circumstances be held liable for any injuries, losses or other expenses which may be attributable to the use or adoption of the details, without separate site survey and professional calculations.

Location.	Department locations
Title.	Proposed layout - central breakout space
Project:-	Tay House - 6th Floor

This drawing is the property of the University of Glasgow.
It must not be copied, altered or shared without written consent.
The information shown is to be regarded as confidential

Drawing No.	
Scale 1:300 @ A3	Date 21-08-14
Drawn G Mcluskie	



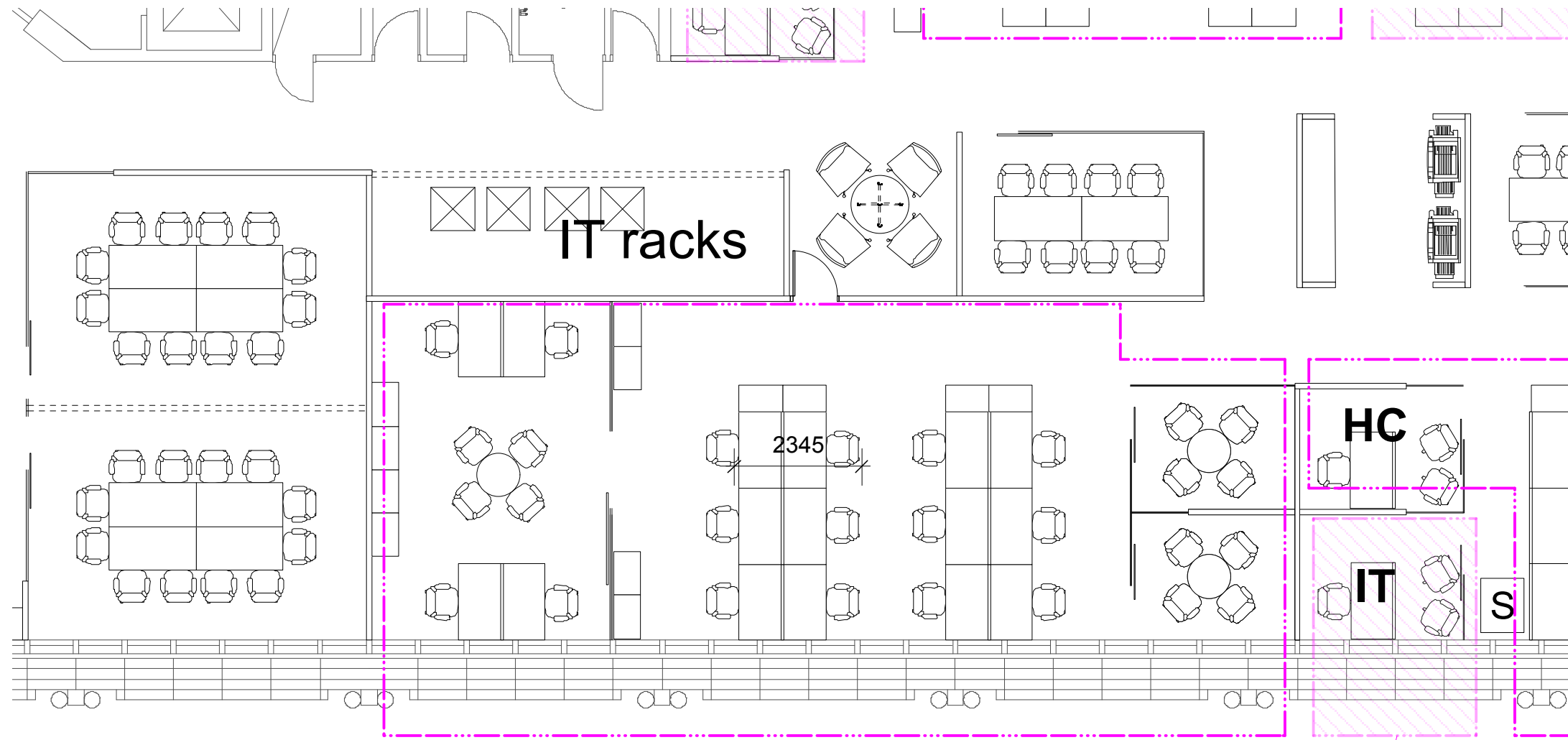

Planning
x 16 desks

Insurance
+1 (IT)
1 desk

Note:-
Whilst care is taken to ensure the accuracy of the details on this drawing, it is provided on the understanding that the University of Glasgow will not under any circumstances be held liable for any injuries, losses or other expenses which may be attributable to the use or adoption of the details, without separate site survey and professional calculations.

Location.
Planning & Business Inteligence

Title.
Proposed layout

Project:-
Tay House - 6th Floor

This drawing is the property of the University of Glasgow.

It must not be copied, altered or shared without written consent.

The information shown is to be regarded as confidential

Drawing No.

Scale
1:100 @ A3

Date
21-08-14

Drawn
G Mcluskie



University of Glasgow

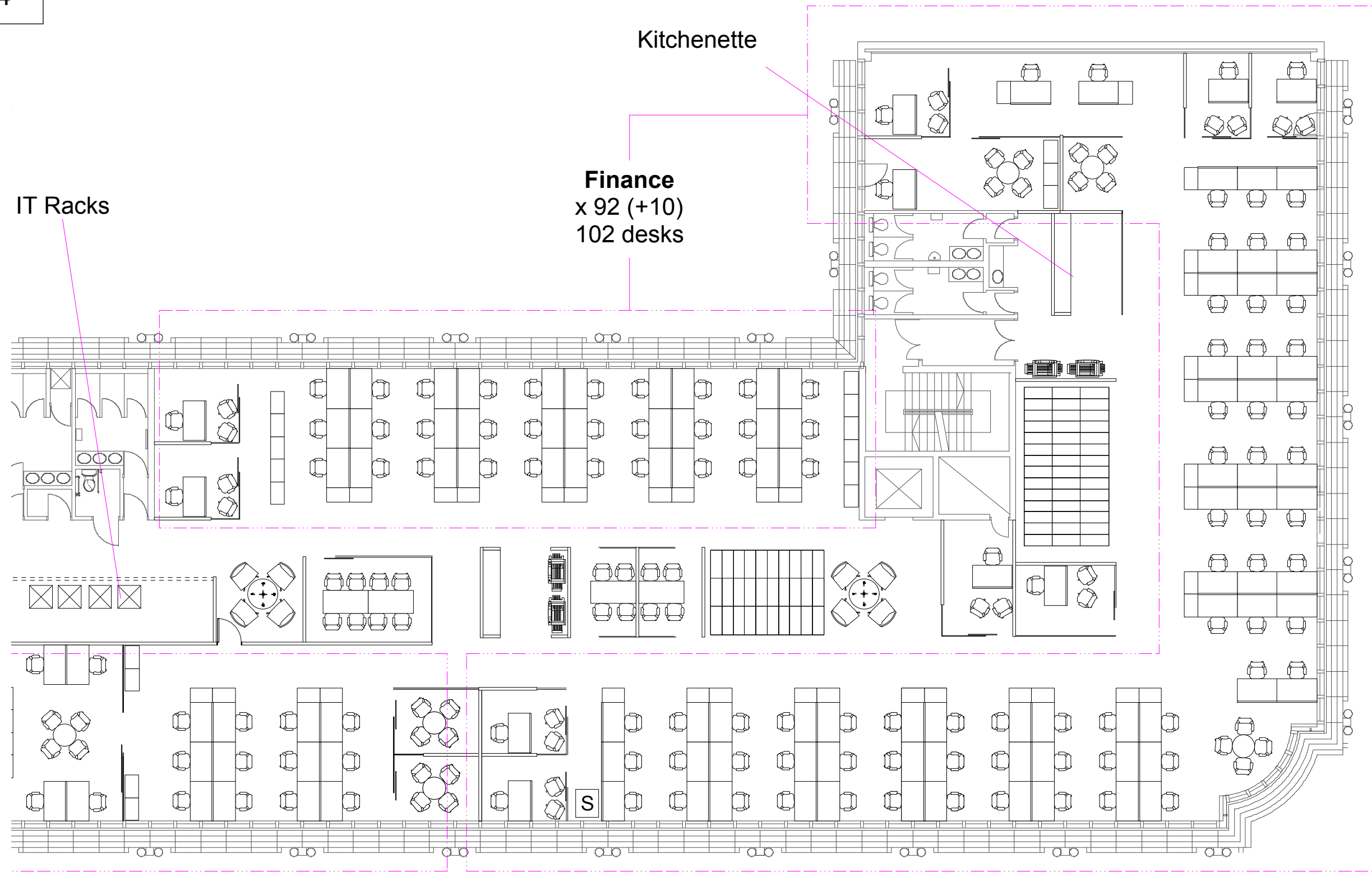

Planning
x 16 desks

Note:-
Whilst care is taken to ensure the accuracy of the details on this drawing, it is provided on the understanding that the University of Glasgow will not under any circumstances be held liable for any injuries, losses or other expenses which may be attributable to the use or adoption of the details, without separate site survey and professional calculations.

Location.	Finance
Title.	Proposed layout
Project:-	Tay House - 6th Floor

This drawing is the property of the University of Glasgow.
It must not be copied, altered or shared without written consent.
The information shown is to be regarded as confidential

Drawing No.	
Scale 1:150 @ A3	Date 21-08-14
Drawn G Mcluskie	



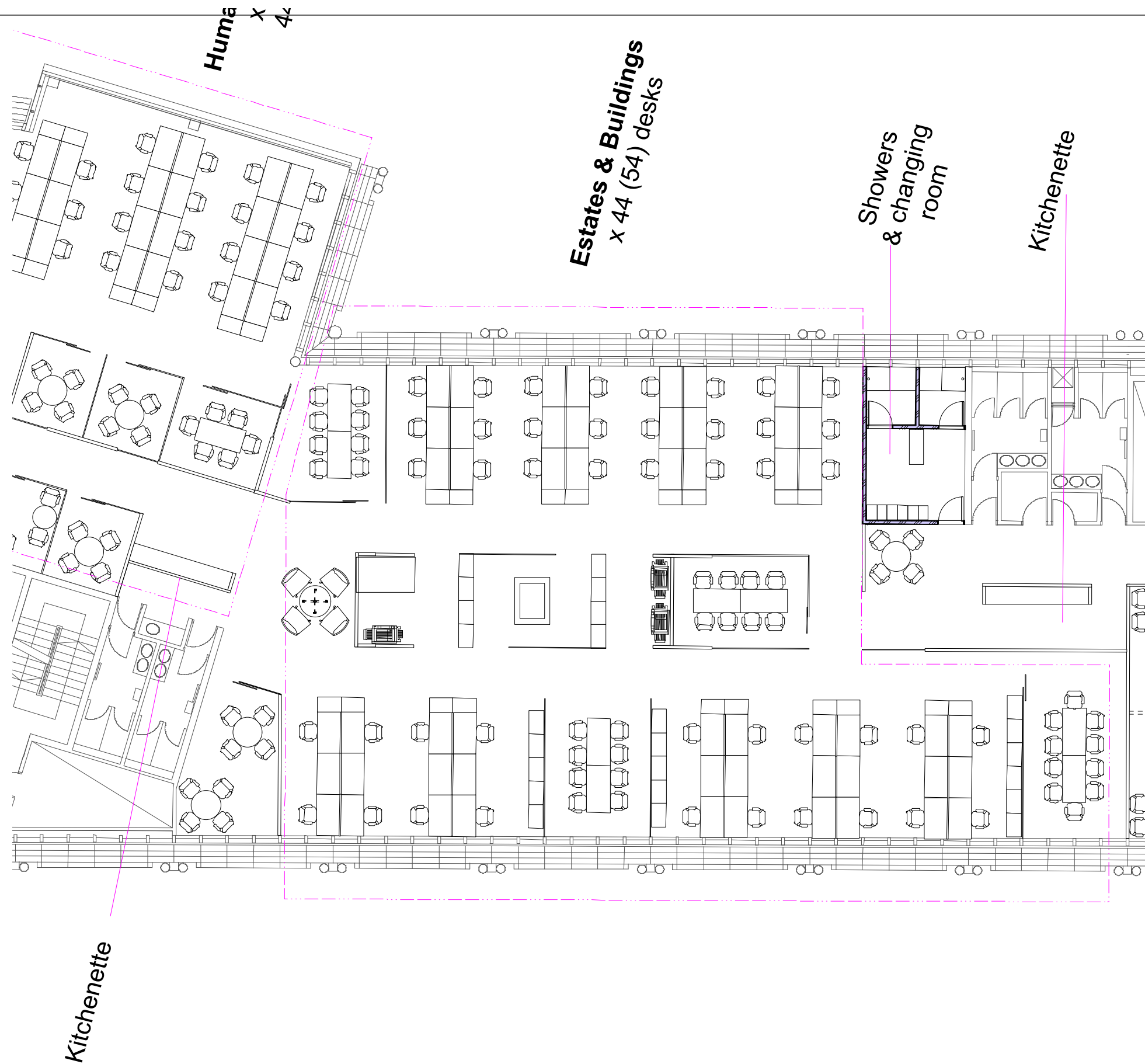

Note:-
Whilst care is taken to ensure the accuracy of the details on this drawing, it is provided on the understanding that the University of Glasgow will not under any circumstances be held liable for any injuries, losses or other expenses which may be attributable to the use or adoption of the details, without separate site survey and professional calculations.

Location.	Estates & buildings
Title.	Proposed layout
Project:-	Tay House - 6th Floor

This drawing is the property of the University of Glasgow.
It must not be copied, altered or shared without written consent.
The information shown is to be regarded as confidential

Drawing No.	
Scale 1:150 @ A3	Date 21-08-14
Drawn G Mcluskie	





Note:-
Whilst care is taken to ensure the accuracy of the details on this drawing, it is provided on the understanding that the University of Glasgow will not under any circumstances be held liable for any injuries, losses or other expenses which may be attributable to the use or adoption of the details, without separate site survey and professional calculations.

Location.	Human Resources - option 5
Title.	Proposed layout
Project:-	Tay House - 6th Floor

This drawing is the property of the University of Glasgow.
It must not be copied, altered or shared without written consent.
The information shown is to be regarded as confidential

Drawing No.	
Scale 1:150 @ A3	Date 21-08-14
Drawn G Mcluskie	

